

ESCONDIDO ADULT SCHOOL

SPRING / SUMMER 2021 | LIFELONG LEARNING



Register for classes online!
escondidoadultschool.org



REGISTER ONLINE STARTING MAR 15, 2021

WWW.ESCONDIDOADULTSCHOOL.ORG

CATALOG ONLINE ONLY | (760) 737-8000



SCAN ME



PRINCIPALS' MESSAGE SPRING / SUMMER 2021

Dear Escondido Community Members:

Our spring semester is finally here and hopefully we will soon move on from the challenging times we have all been experiencing. We would like to thank our students and our dedicated Escondido Adult School (EAS) instructors for engaging in distance learning and for connecting with each other and continuing to learn during this unprecedented pandemic.

EAS has been an integral part of the Escondido community for more than 50 years. During our long history, thousands of adult learners have created a better life for themselves and their families by continuing their education with us. Adult learners come to EAS to improve their English, graduate from high school, study for their HiSET or GED exams, prepare for U.S. citizenship, train for a new career, or improve personal and academic skills. Our school provides the opportunity for all our adult learners to experience life-changing success. Since we first opened our doors in 1968, our first priority has been helping every EAS student reach his/her educational, career, and personal goals.

EAS is a proud member of the Education to Career Network (ETCN), and the California Council for Adult Education (CCAIE), as well as a Western Association of School and Colleges (WASC) accredited adult school. We work closely with our students to connect them to professional externships or post-secondary opportunities at Palomar College. Through our affiliation with these respected associations and our dedicated community partners, we can assure you that EAS will continue to offer our students high quality learning experiences based on industry standards and the best practices in adult education.

We take great pride in being the Co-Principals of Escondido Adult School and we are thrilled to be working in this vibrant learning community. If you need further information, please feel free to call us at (760) 737-8000, or check out our website at www.escondidoadultschool.org.

We look forward to meeting you and serving your needs soon.

Sincerely,
Stacey Adame and Tom Allison

CONTENTS

Principals' Message	2
Assurance of Non-Discrimination and Uniform Complaint Procedures	3
Class Index	4
Office & Hours	6
Registration Information	7
Registration Form Parts 1 & 2	38–39
Diploma / ABE Classes	8, 9
ESL / Citizenship	10, 11
EAS Test Center for GED and HiSET	12
Career & Technical Education	13–25
Computer Classes	21–24
Personal Enrichment	26–34
Parenting Classes	31, 32
Older Adults	26–30
Saturday Class List	5
Off-Campus Class List	5
Returning Classes List	5
Maps / Class Locations	35
Provision of Accommodations	36
Student Transitions Coordinator	37
Student Support Counselor	37



ASSURANCE OF NON-DISCRIMINATION

Escondido Union High School District prohibits discrimination, harassment, intimidation, and bullying based on actual or perceived ancestry, age, color, disability, gender, gender identity, gender expression, nationality, race or ethnicity, religion, sex, sexual orientation, pregnancy, marital or parental status or association with a person or group with one or more of these actual or perceived characteristics. [\(EUHSD BP 0410, BP/AR 5145.3, BP/AR 4030, BP 5131.2\)](#)

UNIFORM COMPLAINT PROCEDURES

The Governing Board recognizes that the district has primary responsibility for ensuring that it complies with the state and federal laws and regulations governing educational programs. The district shall investigate and seek to resolve complaints at the local level. The district shall follow uniform complaint procedures when addressing complaints alleging unlawful discrimination based on ethnic group identification, religion, age, gender, color, or physical or mental disability in any program or activity. A complete copy of the uniform complaint procedures is available in the principal's office. The Governing Board has designated the following compliance officer to receive and investigate complaints and ensure district compliance with law:

Dr. Olga West
Assistant Superintendent
Human Resources
Equity and Title IX Compliance Officer
302 North Midway Drive
Email: owest@euhsd.org

CLASS INDEX

ACADEMICS / ESL

Diploma / HiSET / ABE	8, 9
ESL	10, 11
Citizenship	10
EAS Test Center for GED and HiSET	12

AGRICULTURE

ARTS / HOME ARTS / FLORAL DESIGN

Calligraphy	28
Joyful Drawing	27
Exploring Watercolor AM & PM	27
Mixed Media Approaches	28
ITravel Journaling	28

BUSINESS / FINANCE

Quickbooks 2020	21
-----------------	----

BUILDING & CONSTRUCTION TRADES

Home Owner Handyman	33
Welding and Metal Fabrication	19, 20

CAREER EDUCATION COUNSELING

Adult Ed Transitions Coordinator	37
Student Support Counselor	37

COMPUTERS / TECHNOLOGY

Computer Basics	22
Excel 2016 Comprehensive	21
Microsoft Office Training	23
Typing Certificates	24
Typing Lab	24
Windows, Word, Excel, PowerPoint	22

FITNESS

Get Fit Have Fun	29
Hatha Yoga	30
Introduction to Touch for Health	30
Rise & Shine Get Fit Have Fun	29

FOREIGN LANGUAGES

Spanish Basics 1A, 1B,	25
------------------------	----

HEALTH AND MEDICAL

Certified Home Health Aide	14
Certified Nurse Assistant	14
CPR / Basic Life Support	17
Medical Assistant	15
Medical Billing & Coding	16
Pharmacy Technician	17
Phlebotomy	18

MAPS AND LOCATIONS

Maps	35
------	----

OLDER ADULTS

Medicare Fundamentals	25
55+ Solutions for Real Life Issues	25

PARENT EDUCATION

18-36 months	31
3-4 years	31
4-5 years	32

SPECIAL INTEREST CLASSES

Buy and Sell on eBay	34
Inventions	33

STUDENT RESOURCE SERVICES

Student Transition Services	37
Student Support Counselor	37

OFF CAMPUS CLASSES

	LOCATION	PAGE
CNA	RT	PG 14
MEDICAL ASST. CLINICAL	DLA	PG 15
WELDING	SPHS	PG 19, 20
GET FIT HAVE FUN!	CLC	PG 29
HOMEOWNER HANDYMAN	VHS	PG 33
HATHA YOGA	VHS	PG 30
FOR INFORMATION ON LOCATIONS SEE MAP ON PAGE 35		

SATURDAY CLASSES

	PAGE
MEDICAL BILLING & CODING	PG 16
CPR / BASIC LIFE SUPPORT	PG 17
PHLEBOTOMY	PG 18
TOUCH FOR HEALTH	PG 30
CALLIGRAPHY	PG 28
EBAY	PG 34

CLASSES RETURNING IN THE FALL 2021

ANIMAL CARE SPECIALTIES WITH
BEBE JOVANOVIC

COMPUTER CLASSES WITH WANDA DORAN

COMPUTER AIDED DRAFTING WITH JOHN PEREZ

GUITAR WITH BILL JONES

IKEBANA WITH MITSUKO TAKEYA

WRITER'S CORNER WITH JUDY HABERT

WRITE YOUR OWN STORY WITH
RHONDA HAYES CURTIS



OFFICE & HOURS

ESCONDIDO ADULT SCHOOL
220 West Crest St.
Escondido, CA 92025

Hours **8:30 AM – 8:30 PM Monday – Thursday**
 8:00 AM – 2:30 PM Friday

Phone **760-737-8000**
Fax **760-747-2017**

HOLIDAYS AND RECESSES

- May 31 Memorial Day

ESCONDIDO ADULT SCHOOL MISSION STATEMENT

Escondido Adult School is committed to serving our diverse community by providing quality programs that engage individuals in lifelong learning to develop their roles as productive members of our local and global community.

Schoolwide Learner Outcomes

As a result of this mission, students at the completion of their Escondido Adult School experience will improve their ability to:

- Set personal goals and demonstrate progress toward them
 - Communicate and collaborate effectively
 - Think critically to solve problems
- Use resources, including technology, to research, organize, and communicate information

MINIMUM ENROLLMENT IS REQUIRED FOR ALL CLASSES. TO AVOID CANCELLATION OF THE CLASS YOU WANT, PLEASE REGISTER AT LEAST ONE WEEK PRIOR TO START DATE.



REGISTRATION INFORMATION

ESL DAY AND EVENING CLASSES SEE PGS 10, 11

HIGH SCHOOL DIPLOMA / HSE PREPARATION SEE PGS 8, 9

TO REGISTER FOR CLASSES

Online: www.escondidoadultschool.org

Fax: 760-747-2017

By mail:

Escondido Adult School

220 West Crest St.

Escondido, CA 92025

•We do not take registrations by phone•

Cancellation / Refund Policy

You may cancel enrollment up to 24 hours before your class begins. If Escondido Adult School cancels a class, all fees are returned. Refunds for cancellations may take 1-2 weeks to process. Unused attendance is not transferable to another session and no cancellations are accepted after the class begins even if you have not attended.

No refunds will be issued after the first class meeting.

ESCONDIDO ADULT SCHOOL NO FEES POLICY

Escondido Adult School does not charge fees for the English Second Language learning classes (ESL), High School Diploma, High School Equivalency, or the Adult Basic Education classes.

Student Parking

Students have several parking options when attending the Crest Street campus. Students are highly encouraged to use the shared parking lot across and just down the street next to the Tri-Ad building. Park in the school's designated spaces marked 'EAS'. Parking is also available alongside and behind the school building. Students can also use the extensive street parking available on W. Crest Street.

Parking for the disabled is available in designated bays at the rear of the building for students with official disabled parking permits. Parking at Escondido Adult School is free of charge.

DIPLOMA / HIGH SCHOOL EQUIVALENCY ADULT BASIC EDUCATION CLASSES



**SPRING SEMESTER BEGINS
TUESDAY, APRIL 6, 2021**

NEW STUDENT ORIENTATION / REGISTRATION

All new or returning adult education students who want to complete their high school diploma, prepare for a high school equivalency certificate, or improve basic reading and math skills must complete a mandatory orientation and registration session online.

Online orientation and registration can be completed by following the Diploma / HiSET tab on our website at:

www.escondidoadultschool.org

or click on the diploma pictured above:

**All high school
diploma students
must complete 190
high school credits to
earn a diploma from
the
Escondido Union High
School District.**

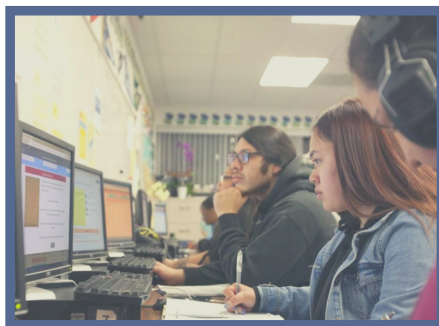

Escondido Adult School High School Diploma 190 Credit Plan

SUBJECT	CREDITS
English	40
Fine Arts/ Foreign Language	10
Health/Safety Education	5
Mathematics	10
Algebra	10
Physical Science	10
Biological Science	10
World Cultures	10
U. S. History	10
American Government	5
Economics	5
Career Technical Education	5
Computer Literacy	5
Electives	55
TOTAL	190

DIPLOMA / HIGH SCHOOL EQUIVALENCY ADULT BASIC EDUCATION CLASSES

HIGH SCHOOL EQUIVALENCY (HSE) PREPARATION



Students can take classes to prepare for the five tests of the HiSET exam or the four tests of the GED®. Both certificates are recognized as the equivalent to a high school diploma.

DIPLOMA / HIGH SCHOOL EQUIVALENCY PREPARATION				
COURSE TITLE	DAY(s)	TIME	ROOM #	INSTRUCTOR
Pre-HSE	M-Th	8:30 AM-10:30 AM	Rm 212	Konia
HSE	M-Th	10:30 AM-12:30 PM	Rm 212	Konia/Murphy
Pre-HSE	M W	6:00 PM-9:00 PM	Rm 212	Konia
HS Diploma/HSE	M-F	8:30 AM-12:30 PM	Rm 201	Ruhe
HS Diploma/HSE	M-Th	1:00 PM-3:00 PM	Rm 201	Ruhe/Murphy
HS Diploma/HSE	M -Th	3:00 PM-5:30 PM	Rm 201	Murphy
HS Diploma/HSE	M W	6:00 PM-9:00 PM	Rm 201	Murphy
HS Diploma/HSE	T Th	6:00 PM-9:00 PM	Rm 201	Murphy

PRE-HSE TRANSITION CLASSES

These ongoing transition classes are for students who first need to improve basic reading, writing, and math skills before moving into high school equivalency preparation, employment certification, or simply for their own personal growth. Instruction is delivered through a combination of computer-based programs and teacher-led small group work in a supportive atmosphere online.

H.S. DIPLOMA / HSE, HIGH SCHOOL EQUIVALENCY

Students who wish to prepare for the high school equivalency test or complete classes for their high school diploma can take any of the required five credit classes in our teacher-guided, self-paced learning labs online. Students can join the labs on an ongoing basis.

**ALL STUDENTS FOR ANY OF THE ABOVE CLASSES OR LABS
MUST BE 18 YEARS OLD AND REGISTER ONLINE**

**REGISTER EARLY! OUR
CLASSES FILL UP QUICKLY!**

ONLINE ESL CLASSES CLASES DE INGLÉS EN LINEA

ENGLISH AS A SECOND LANGUAGE

REGISTER NOW!!

¡Inscríbese

Ahora!

"Haga clic en el
enlace de arriba"



DAY CLASSES		CLASES DE DÍA		
Level	Days	Time	Teacher	Room
Beginning ESL Literacy	M T W TH	8:30 AM–11:30 AM	Gonzalez	205
Beginning Low 2	M T W TH	8:30 AM–11:30 AM	Trask	208
Beginning High	M T W TH	8:30 AM–11:30 AM	Porter	211
Intermediate Low	M T W TH	8:30 AM–11:30 AM	Williams	209
Intermediate High / Advanced	M T W TH	8:30 AM–11:30 AM	Moore	210

EVENING CLASSES		CLASES DE NOCHE		
Level	Days	Time	Teacher	Room
Beginning ESL Literacy	M T W TH	6:00 PM–9:00 PM	Salazar	205
Beginning Low 2	M T W TH	6:00 PM–9:00 PM	Mitchell	208
Beginning High	M T W TH	6:00 PM–9:00 PM	Ko	211
Intermediate Low	M T W TH	6:00 PM–9:00 PM	Williams	209
Intermediate High / Advanced	M T W TH	6:00 PM–9:00 PM	Moore	210
Citizenship	M T	6:30 PM–8:30 PM	Munnelly	104

SATELLITE CLASSES				
Register on site		for more information		760-737-8000
Level	Location	Days	Time	Teacher
Multi	Farr Elementary	T – Th	8:15 AM–10:45 AM	Munnelly
Multi	Felicita	T – Th	8:15 AM–10:45 AM	Levine
Multi	Orange Glen HS	M / W	6:00 PM–9:00 PM	Levine

ESL CLASSES

Classes are offered at six levels of proficiency. Classes develop the four language skills of speaking, reading, writing, and listening. Courses integrate grammar and vocabulary with basic skills instruction to meet students' immediate needs in the areas of employment, health, housing, banking, and nutrition. Instruction in American culture and idiomatic English are stressed. Register online at www.escondidoadultschool.org.

Se ofrecen clases en seis niveles. Cada curso incluye comprensión, conversación, lectura, y escritura. La gramática y el vocabulario están integrados al conocimiento básico y práctico del idioma Inglés y su uso en áreas tales como empleo, salud, vivienda, nutrición y contacto con bancos. Se pone énfasis tanto en la cultura americana y en los modismos de Inglés. Inscripciones en línea.

**¡TOME EL EXAMEN DE GED O HISET
EN ESPAÑOL CON NOSOTROS!**

La escuela es un centro autorizado y actualmente ofrece los exámenes los martes por la noche a las seis de la tarde. A través de la escuela existe una gran variedad de exámenes y certificados que pueden ser administrados. Estos exámenes y certificados son patrocinados por diferentes organizaciones, por ejemplo: Cisco, CompTIA, CBEST, CSET, y muchas otras así como también el examen regular de GED. Todos los exámenes están programados para tomarse en línea (por Internet) a través de las organizaciones mencionadas anteriormente.

El Estado de California ha aprobado el examen llamado HiSET que es el equivalente al diploma de preparatoria al igual que el GED. Los dos exámenes son tomados en el laboratorio de computadoras de la escuela. Los candidatos pueden tomar la serie de exámenes de GED los martes por la noche a partir de las 6:00 PM los candidatos pueden tomar la serie de exámenes del HiSET los jueves por la noche. El costo para cualquiera de los dos exámenes es de \$140.

Los Estudiantes que deseen tomar las clases de preparación para los exámenes deben atender una orientación, que se da cada lunes a la 1:00 PM ó a las 6:00 PM, en la escuela de adultos. Las clases se dan en Inglés solamente.

Candidatos que quieran programar y tomar el examen entren a la página www.ged.com para el GED, y para el HiSET www.hiset.org. Los candidatos tienen que crear una cuenta para que puedan programar el examen y puedan pagar por los exámenes en línea.

No hay programación de exámenes ó pagos en la oficina.

**¡Inscríbase pronto, las clases se llenan rápido!
Classes fill fast, please register early!**

LEARN WITH US / TEST WITH US
EARN A STATE OF CALIFORNIA HIGH SCHOOL EQUIVALENCY
CERTIFICATE THROUGH THE HiSET OR GED® TESTS

The State of California has now approved the HiSET test, in addition to the GED® as an approved test leading to a California High School Equivalency Certificate. Both the HiSET and the GED® series of tests are taken in the EAS computer-based testing lab. On Tuesday evenings from 5 PM, candidates can take the GED® series of tests and on Thursday evenings from 5 PM, candidates can take the HiSET series of tests.

Test candidates should go to www.hiset.org for the HiSET, or www.ged.com for the GED® test. Candidates create an account and are then able to schedule and pay for the tests online. No scheduling or payment is done at the school office.

The school is also an authorized **Pearson Vue Test Center** and currently offers testing on Tuesday evenings. Through Pearson Vue, a wide variety of tests and certifications can be administered from a large number of sponsoring organizations such as, Cisco, CompTIA, CBEST, CSET, and many others, as well as the regular GED® testing. All testing is scheduled online through the appropriate Pearson Vue website from the sponsoring organization.

The HiSET series of five tests consists of :

- Language Arts, Reading – 65 minutes
- Language Arts, Writing – 120 minutes
- Mathematics – 90 minutes
- Social Studies – 70 minutes
- Science – 80 minutes

The GED® series of four tests consists of:

- Reasoning through Language Arts – 150 minutes
- Mathematical Reasoning – 120 minutes
- Science – 90 minutes
- Social Studies – 70 minutes

Test-takers with disabilities seeking accommodations should apply and request accommodations at the respective GED® and HiSET web sites.

NOTE: HiSET AND GED TESTING WILL RESUME UNDER
SOCIAL DISTANCING PROTOCOLS UNTIL IT IS
DEEMED SAFE TO TEST AT CAPACITY.

CAREER & TECHNICAL EDUCATION

HEALTH SCIENCE AND MEDICAL TECHNOLOGY

Escondido Adult School medical programs provide training that prepares students for state exams, licensing, and employment.



Students who complete our programs can enter into the medical workforce with the knowledge and skills needed to become an integral part of any healthcare team. We accept payments from third party agencies such as: Career Center, Dept. of Rehab, Workers Comp, and WIOA.

Prior to enrolling in the medical class of your choice, please email Oscar Lopez, our Transitions Coordinator, a copy or picture of your high school diploma or equivalent transcript, or any other supporting academic documents.

Students can enroll online by visiting our school website and clicking the 'Register Now' button. For financial aid or payment options, please contact:

**Oscar Lopez at:
olopez@euhsd.org
or
760-737-8015**

**FOR ALL OF OUR HEALTH SCIENCE AND MEDICAL
TECHNOLOGY CLASSES YOU
MUST HAVE HS DIPLOMA, EQUIVALENCY, OR BE
CO-ENROLLED IN HISET PROGRAM**

**A school medical uniform (scrubs) in royal blue,
and a program patch are required.**

CAREER & TECHNICAL EDUCATION HEALTH SCIENCE AND MEDICAL TECHNOLOGY

Patient Care

CERTIFIED NURSE ASSISTANT (CNA)

#4025.03 M–Th TBD 3:00 PM–9:00 PM RT \$1495

Average annual salary \$36,630.

This course provides entry level training leading to nurse assistant certification. Instruction covers basic nursing skills, medical terminology, basic anatomy and physiology, ethics, and safety. Included are classroom, laboratory, and clinical experiences. Upon successful completion, students are qualified to take the California State Board Certified Nurse Assistant written and clinical examinations. **11 wks**

Textbook fee approx \$43 Workbook fee approx \$15



CERTIFIED HOME HEALTH AIDE

WALDRON

#4015.03 MWTh TBD 3:00 PM–9:00 PM RT \$500

Average annual salary \$36,170.

This class is for certified nurse assistants (CNA) who want to get their Home Health Aide state certification in order to work with hospice and home health agencies. The course fulfills the California Department of Public Health requirements to become a Certified Home Health Aide.

Course covers: personal care services, nutrition, cleaning and care tasks in the home, changing bed linen, preparing meals, assisting patient in and out of bed, bathing, dressing, and grooming. **3 wks**

Book: Home Health Aide Handbook included.

Prerequisites: Prior to enrollment, attend a mandatory orientation and provide the following verifications: copy of US Gov't ID, copy of Social Security card, copy of valid up-to-date CNA card, copy of valid up-to-date BLS CPR card, completed Adult Ed registration form (front and back), 283B Nurse Assistant and / or Home Health Aide application, picture ID badge, physical form (physical & TB clearance), uniform (royal blue scrubs), analog watch with a sweep / second hand and gait belt, medical patch, and payment of \$500 due upon enrollment.

Contact Oscar Lopez at 760-737-8015 for more information.

CAREER & TECHNICAL EDUCATION HEALTH SCIENCE AND MEDICAL TECHNOLOGY

Support Services

MEDICAL ASSISTANT, CLINICAL

ZENDEJAS

#4075.02 M–Th 3/15– 8/20 6:00 PM–9:00 PM DLA C103 \$1495

Average annual salary \$26,400–\$35,000

This course is for students who have completed Medical Assistant, Admin. Medical Assistant, Clinical prepares the student to assist physicians in the back office. Instruction includes but is not limited to assisting with minor office surgery, instruments and their care, PFT testing, EKG testing, glucose and strep tests, pharmacology, phlebotomy, hematology, microbiology and immunology, clinical chemistry, medical asepsis, CPR, basic metrics, lab safety, and basic laboratory procedures with a focus on collection and handling of specimens including venipuncture essentials.

22 wks No class 3/25–4/5, 5/31, 7,5

On completion of MA Admin and MA Clinical, externship information is available upon request. School fees are subject to change

Prerequisite: Completion of MA Administrative class
Tuition: Balance is due in full, two weeks prior to start of class.
School medical uniform required.



MEDICAL ASSISTANT, ADMINISTRATIVE

ZENDEJAS

#4050.01 M–Th TBD 6:00 PM–9:00 PM DLA C103 \$995

Average annual salary \$24,250–\$33,465.

This class prepares the student to work in the front office of a doctor's office, or clinic, or other administrative areas of healthcare facilities. Instruction covers, but is not limited to, history of medicine and medical assisting, medical law & ethics, communication skills, patient education, telephone and reception, managing appointments, written communication, health information management and protection, electronic applications in the medical office, medical office management, health insurance and reimbursement, diagnostic coding, and outpatient procedural coding. Also covered are web-based Electronic Health Records (EHR) and a full course in medical terminology. The class is a prerequisite to Medical Assistant, Clinical. Must be able to type a minimum of 45 wpm by the end of this course. For Typing Lab see page 24. **14 wks**

Textbook fee approx \$230. Covers both Medical Admin and Clinical classes

High school diploma or high school equivalency certificate required

CAREER & TECHNICAL EDUCATION

HEALTH SCIENCE AND MEDICAL TECHNOLOGY

Support Services

MEDICAL BILLING & CODING

YOUNG

#4100 Sat 4/24-10/23 9:00 AM-1:00 PM EAS 104 \$1895
Average annual salary \$42,630.

This course introduces the student to:

- Health insurance and reimbursement
- Medical Billing and Coding
- Health Insurance industry, legal and regulatory issues, and differences in reimbursement methodologies
- Principles of medical billing related to proper claim form preparation, submission and payment processing, including the follow-up process
- Must be able to type 45 wpm by the end of this course.
- For Typing Lab see page 22.

200 hours – 25 weeks

Upon successful completion of this course, externship information is available upon request.

The National Certification is done through the following accredited certification facilities: AAPC, AHIMA NHA, AMA, NCCCT
Cost varies according to organization. Approx. \$180-\$425.
Students must wear royal blue scrubs to class.

Class Textbooks

Textbooks included in tuition fee:

- *Understanding Health Insurance* 14th Edition, textbook and workbook
- *Medical Terminology* 9th Edition, textbook and workbook
- Sim Chart for Medical Office

Recommended Textbooks / Supplies not included in tuition fee

- *Medical Dictionary, Merriam Webster*, available in front office \$7
-

This will be a blended learning class. Saturdays, students will meet in the classroom and for an additional 4 hours per week the class will be held online.

Mandatory Orientation to be held TBD



This course is recommended for anyone who is preparing for a career in a medical billing department in a physician's office, clinic, or similar positions.

CAREER & TECHNICAL EDUCATION

HEALTH SCIENCE AND MEDICAL TECHNOLOGY

Patient Care

PHARMACY TECHNICIAN TRAINING PROGRAM

MILLER-GREEN

#4175.02 Sat TBD 9:00 AM–3:00 PM EAS 206 \$995

Average annual salary \$39,370.

This class prepares the student for a career as a technician in retail pharmacy, hospital pharmacy, mail order pharmacy, or other locations. Classroom instruction includes pharmacy history, medication safety, HIPPA, law, abbreviations, terminology, brand-generic drugs, basic pharmacy calculations, basics of diseases/disorders and the drugs used to treat them. 12 weeks of classroom instruction is followed by a 120 hour externship in a local pharmacy. **22 wks No class**

Textbook and workbook approximately \$121. Uniform \$26.99

After completion of class time additional fees include:

State license \$140. Background check / Fingerprint \$70

Drug screening \$62

School medical uniform and patch required.

To schedule a mandatory
online orientation please
contact Oscar Lopez at:
olopez@euhsd.org
or
760-737-8015



**COVID-19 SAFETY PRECAUTION DETAILS WILL BE
COVERED AT THE ORIENTATION.**

CPR / BASIC LIFE SUPPORT

MURPHY

#4031.03 Sat TBA 8:00 AM–1:00 PM EAS 202 \$60

This 1-day course provides healthcare professionals and novices, the ability to recognize several life-threatening emergencies, provide CPR, use an AED, and relieve choking in a safe, timely, and effective manner. Intended for certified or non-certified, licensed or non-licensed healthcare professionals.

1 class



**American
Heart
Association®**
Learn and Live

**Class covers CPR and Basic Life Support
of adults, children, and infants.
Two-year card and certification fees
included in registration fee.**

CAREER & TECHNICAL EDUCATION

HEALTH SCIENCE AND MEDICAL TECHNOLOGY

Patient Care

PHLEBOTOMY

YOUNG

Sat 2/27-4/24 9:00 AM-3:00 PM EAS 104 \$2350

Phlebotomy Technicians are in demand as one of the fastest growing occupations in healthcare. Launch your career as a Phlebotomy Technician, collecting blood samples from patients in a hospital, clinical laboratory, medical office, or clinic. Through lectures and hands-on training, learn about the circulatory system, venipuncture technique and specimen collection, risk factors and complications, and quality assurance. This course provides a complete learning experience, with 48 hours of classroom instruction and a 40-hour hands-on externship, which prepares you to take the National Certification exam to become a Certified Phlebotomy Technician I (CPT1). A certificate of completion is awarded upon successful completion of the course. Average hourly salary for Phlebotomists in California is \$19.21, which is 31% above the national average.

8 wks No class 3/27

Prerequisite:

High school diploma or high school equivalency certificate

School medical uniform required.

Class fee does not include required State License fee of \$100 or the National Certification exam fee of \$117.



**To register for the
2/27/2020 class
attend a
mandatory
orientation TBD**

In the event that the COVID-19 guidelines prohibit face-to-face instruction, this course will be offered online.

**Contact Shelby Murton for more information:
(858) 882-4496
shelby@aumt.org**

***Class is presented through AUMT Institute,
The Phlebotomy School***

CAREER & TECHNICAL EDUCATION BUILDING & CONSTRUCTION TRADES

Residential & Commercial Construction



Please Note:
Due to Covid-19,
schedules are subject to
change.

**A student discount is
available from Airgas to
help offset the PPE cost.
Pick up an Airgas coupon
from the Escondido Adult
School office.**

WELDING AND METAL FABRICATION BEGINNING SMITH

#4236.03 M W 4/12-5/26 6:00 PM-9:00 PM SPHS 507 \$185

This course provides training in the practical use of welding equipment. Employment possibilities are in welder-repair and welder-fabrication. Instruction includes general shop practice, and safety training in the use of equipment and machinery related to welding. Text book theory is NOT the focus of the class, but rather practical, hands-on experience with welding equipment. Some reading and lecture is required.

Students become familiar with different welding and cutting processes such as, Shielded Metal Arc (SMAW/Stick welding), Gas Metal Arc Welding (MIG), Gas Tungsten Arc Welding (TIG or Heli-arc welding). The course also focuses on cutting steel with both oxy-acetylene and Plasma Arc systems.

Prerequisites: Average hand-eye coordination, ability to work in awkward positions. Students must wear high-top shoes and work clothes. (No shorts) Approximately 60 hours of attendance are required for course completion. Upon completion, a certificate of competency is awarded for the course.

7 wks

Students are required to provide their own Personal Protective Equipment (PPE) which consists of :

- **Welding Hood – Auto darkening preferred but not mandatory. If not auto darkening it must have a minimum of a shade 10 fixed lens**
- **Safety glasses – If wearing prescription glasses, the safety glasses must fit over them or the prescription glasses must be safety rated, including shields**
- **Gloves minimum of 2 pair, 1 pair for SMAW / GMAW, and 1 pair GTAW specific gloves**
- **Long sleeve shirt, a welding jacket is preferred**

Note: Materials fee varies by project.

CAREER & TECHNICAL EDUCATION

BUILDING & CONSTRUCTION TRADES

Residential & Commercial Construction

WELDING AND METAL FABRICATION ADVANCED

SMITH

#4241.03

T F

4/13–5/28

6:00 PM–9:00 PM

SPHS 507

\$185

This course provides training in advanced welding techniques and positions in 4 main processes (SMAW, GTAW, GMAW, and FCAW). The class concentrates on skills work, or fabrication of small projects of the students choice with the instructor's approval. Student's project materials are funded by the student with the use of the shop equipment provided by Escondido Adult School.

Prerequisites: Complete at least 7 weeks of the Beginning Welding Course. Must have instructor's permission to take the Advanced course. **7 wks**

Students must wear closed toe shoes (boots preferred) and work type clothes. No shorts or short sleeved shirts allowed. No welding is allowed without the proper attire.

Students are required to provide the following Personal Protective Equipment (PPE) and tools:

- Welding Hood
- Welding Gloves
- Safety Glasses
- Long sleeve shirt or welding jacket
- Welpers, used during the GMAW process
- Vice grips or some form of locking plier



**REGISTER EARLY!
OUR CLASSES FILL QUICKLY!**

ALL CLASSES ARE FOR INDIVIDUALS 18 YEARS OF AGE AND OLDER.

CAREER & TECHNICAL EDUCATION

BUSINESS AND FINANCE

Accounting Services

EXCEL 2016 COMPREHENSIVE

CADWELL

#4896.03 M 4/12–6/21 6:00 PM–9:00 PM *EAS 110 \$80

Learn the power of Excel from navigation & charts to Pivot Tables and Lookup functions. **10 wks No class 5/31**

***Online until further notice.**

Required E-Textbook: Comprehensive Excel 2016, Cenage. Approx. \$22.
Students bring flash drive to class to save their work
Computer skills needed: Window basics



QUICKBOOKS 2020

CADWELL

#4895.03 T 4/6–6/22 6:00 PM–9:00 PM *EAS 110 \$145

Learn to effectively use the most widely accepted accounting system currently found in small businesses and other organizations. Master this powerful, yet easy to use accounting software program for sales, purchases, accounts payable / receivable, banking and credits, payroll, budgeting, and reporting year-end transactions. **12 wks**

***Online until further notice.**

Required Textbook Quickbooks 2020 approx. \$118
Bring flash drive to class to save their work
Computer skills needed: Windows basics

CAREER & TECHNICAL EDUCATION

INFORMATION AND COMMUNICATION TECHNOLOGIES

Information Support and Services

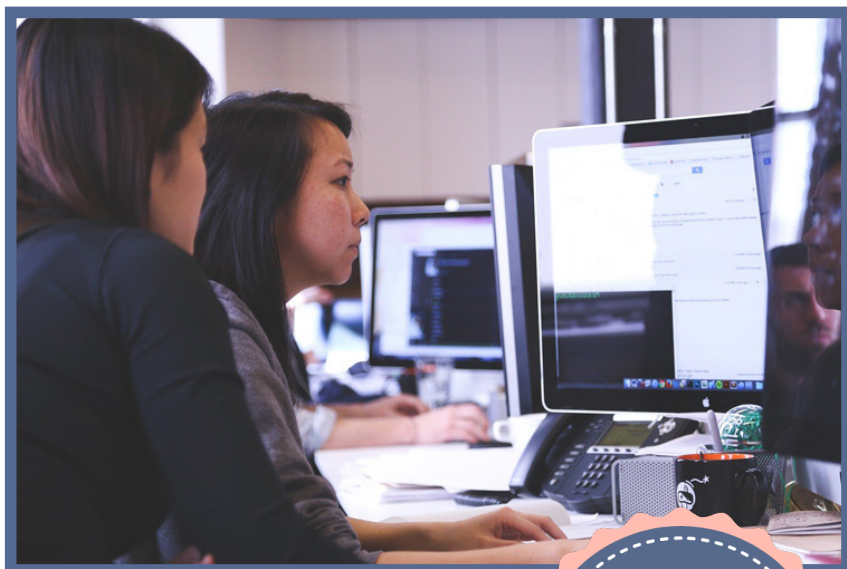

Please Note:
Due to Covid-19,
schedules are subject
to change.



COMPUTER BASICS

ILLINGWORTH

#4912.03 M W 5/10-6/28 6:30 PM-8:30 PM EAS 204 \$110

This down-to-earth, basic computer class is designed for anyone who has little or no knowledge of the computer world. Some topics covered in class include: parts of the computer, keyboard and mouse functions, the difference between desktop and laptop, browsing the Internet and using Email, simple troubleshooting techniques, as well as use of the built-in help feature. Software basics, file creation, and picture transfers from cameras and phones will also be introduced in class. Learn all this in an easy going relaxed environment. **6 wks No class 5/31**

WINDOWS, WORD, EXCEL, POWERPOINT

ILLINGWORTH

#4913.03 T Th 5/18-6/24 6:30 PM-8:30 PM EAS 212 \$110

This class is designed for the student with some basic knowledge of computers. Discover how to use Microsoft Windows 10 in conjunction with MS Word, Excel, and PowerPoint applications. Learn how to manipulate files, insert text and picture files into MS Word. The course is taught in a relaxing, hands-on, user-friendly atmosphere. **6 wks**

CAREER & TECHNICAL EDUCATION

INFORMATION AND COMMUNICATION TECHNOLOGIES

Information Support and Services

MICROSOFT OFFICE TRAINING

SCHWARTZ

#4985 M – Th 4/6–6/29 9:00 AM–12 N *EAS 110 \$95

OPEN ENTRY – OPEN EXIT ENROLL ANYTIME FOR 6 WEEKS

***Class will be conducted online until further notice.**

When class is taken online, there are no restrictions on the days and times you may work on the class.

Get hands-on training in Word, Excel, PowerPoint and Access to meet your full potential in the workplace!

This course provides preparation for employment for office occupations such as administrative assistant, general office clerk, receptionist, etc.

- This is a PC-based course
- Training available at beginning, intermediate, and advanced levels for Word, Excel, PowerPoint, or Access.
- Learn at your own pace with teacher support.
- Supplemental training in basic math, spelling, keyboarding, Windows 10, file management, or verbal communications is available also.
- Prepare for employment tests.
- Learn computer skills that will help you get hired!
- For each level completed students are awarded a Certificate of Competency with a list of competencies.
- eLab is an online training system. Students purchase Labyrinth eLab license keys for \$11 each.
- **New students start the following Monday after enrolling**
- **LAST DAY TO ENROLL IS WED. MAY 12**
- **Hard-copy textbooks for Word, Excel, PowerPoint and /or Access may be optionally purchased in the admon office for personal use. Cost: \$41/each level. Alternatively, an eBook may be purchased from lablearnig.com for only \$22/each level.**

Please bring a USB flash drive to class to save your work. **6 wks**

For Online Class Only

Once enrolled, the instructor will notify the registrar to invoice the student for required book(s) and or e-lab key(s). This invoice will be emailed to the student for payment. Books can be picked up in the office.

CAREER & TECHNICAL EDUCATION INFORMATION AND COMMUNICATION TECHNOLOGIES

Information Support and Services



Please Note:
Due to
Covid-19,
schedules
are subject to
change.

TYPING LAB

SCHWARTZ

#4950 MWTh 4/6-6/30 1:00 PM-4:00 PM *EAS 110 \$45

Learn to type! Boost your typing speed and accuracy! Add a typing certificate to your resume! Students work through the lessons at their own pace. **Enroll anytime...6 wks.**

No class on 5/31

***Class will be conducted online until further notice.**

When class is taken online, there are no restrictions on the days and times you may work on the class.

6 WEEK CLASSES STARTING EVERY MONDAY

LAST DAY TO ENROLL IS WED. MAY 12

TYPING CERTIFICATE TESTING

NOTE:

**TYPING CERTIFICATE TESTING
BY APPOINTMENT ONLY
DAYS: TUESDAYS AND THURSDAYS
TIMES: 10:30 AM- 2:00 PM
PHONE: 760-737-8040**

If no answer, please leave a message and Vesna Bozic will contact you with your appointment details

The fee of \$35 includes 4 attempts, 3 hard-copy certificates and a PDF certificate sent to the candidate's email.

Photo I. D. Required

CAREER & TECHNICAL EDUCATION

INFORMATION AND COMMUNICATION TECHNOLOGIES

Information Support and Services

FOREIGN LANGUAGES



SPANISH BASICS 1A

DILLARD

#4612.03	M	4/12-5/17	7:00 PM-9:00 PM	*EAS 104	\$72
#4613.03	M	5/24-6/28	7:00 PM-9:00 PM	*EAS 104	\$60

This is an introduction for students wishing to learn a foreign language. It is designed to develop each of the major communication skills: listening, speaking, reading, and writing. Major emphasis is on speaking, understanding, and fostering an appreciation of the culture.

***Online until further notice.**

Textbooks: approx. \$30. available in office. 6 wks 5 wks

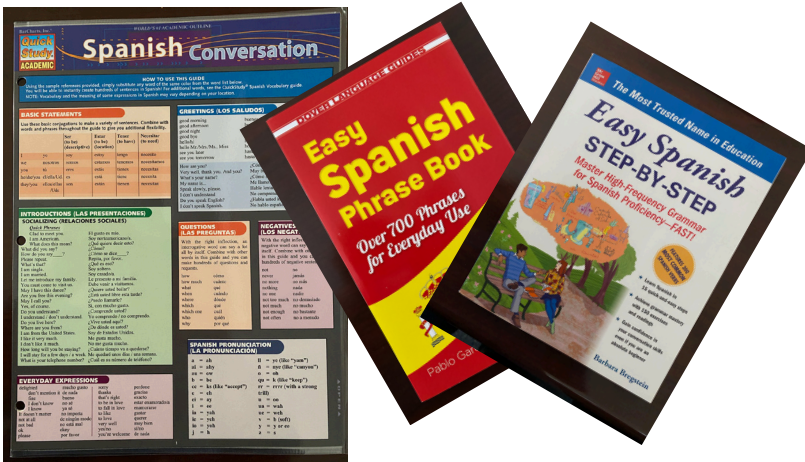

SPANISH BASICS 1B

DILLARD

#4614.03	W	4/14-5/19	7:00 PM-9:00 PM	*EAS 202	\$72
#4615.03	W	5/26-6/23	7:00 PM-9:00 PM	*EAS 202	\$60

This class is designed to continue the development of the major communication skills: listening, speaking, reading, and writing. Students will be able to express themselves at the basic level in present and past tenses. Additional emphasis will focus on reading comprehension in the target language. ***Online until further notice.**

Textbooks: approx. \$20. available in office.
6 wks 5 wks

COMMUNITY EDUCATION PERSONAL ENRICHMENT

FAMILY SERVICES

55+ SOLUTIONS FOR REAL LIFE ISSUES

TIMKO

#6010

F

9:30 AM–11:30 AM

*EAS 111

No Fee

In this series of open-forum workshops we address topics of current interest or concern to individuals 55 and older, their caregivers, and families. Topics may include Medicare, Social Security, caregiver resources, senior resources and programs, saving money on prescription drugs, and more. Participants are encouraged to ask questions and discuss real-life situations. Specialists in the field share their expertise, provide resources, and address possible solutions. **Online until further notice.*

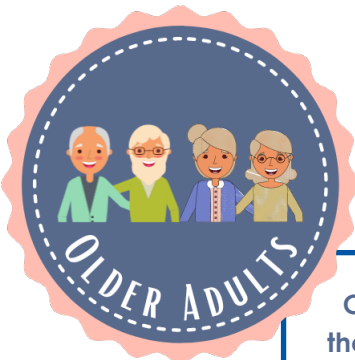

Classes run
the first Friday
of every month
through
JUNE 4, 2021

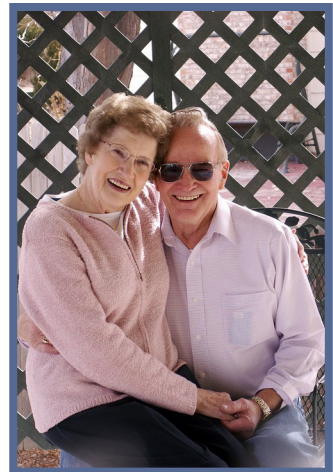

MEDICARE FUNDAMENTALS

TIMKO

#6025

W

7/14

1:00 PM–3:00 PM

EAS 111

No Fee

Come join our free Medicare workshop. Obtain the tools and resources needed to understand your Medicare options and benefits. Learn about the different Medicare choices – original Medicare, Medicare Advantage plans, supplemental (Medigap) plans, and prescription drug plans. Use of the Medicare online tools is demonstrated. *Online if necessary due to Covid-19*



COMMUNITY EDUCATION
PERSONAL ENRICHMENT



FINE ARTS

JOYFUL DRAWING

CLARK

#6171.03 T 4/13-6/29 9:00 AM-12:00PM *EAS 104 \$100

Put on a happy face and get in touch with your inner artist! In this course students learn to see their own experiences as subjects. Both man-made and nature objects will be explored. Various black and white and colored media will be introduced, such as graphite pencil, colored pencil, pen and ink, and watercolor. ***Online until further notice.**

Supply lists handed out on the first day of class. Students may spend \$50 or more on supplies. 8 wks No class 5/18, 5/25, 6/1, 6/8

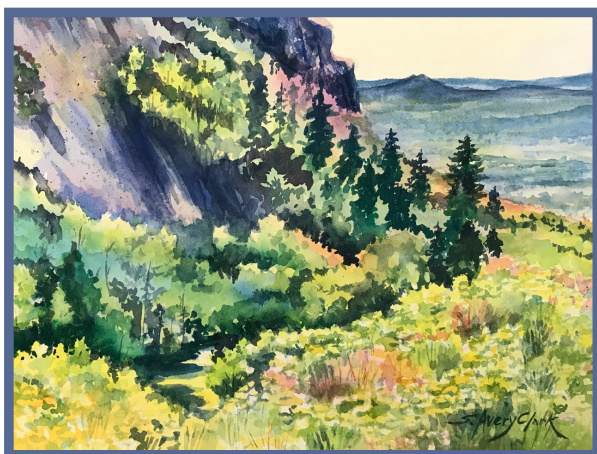

Painting by Susan Avery Clark

EXPLORING WATERCOLOR – AM & PM

CLARK

#6173.03 M 4/12-6/28 9:00 AM-12:00 PM *EAS 104 \$100
#6174.03 M 4/12-6/28 1:00 PM-4:00 PM *EAS 104 \$100

Using the colorful medium of watercolor, students learn to see the world around them through the eyes of an artist. The course is for beginning to advanced-intermediate students and covers the Elements of Art and the Principles of Design / Composition, so students can apply them to create successful paintings. Various subjects and techniques are presented with a light-hearted approach. **8 wks No class 5/17, 5/24, 5/31, 6/7**

***Online until further notice**

***Art Supplies required for all classes:** Students may spend \$50 or more on art supplies. Continuing students periodically need to renew or expand basic supplies. A supply list is provided and explained at the first class session.

COMMUNITY EDUCATION
PERSONAL ENRICHMENT

FINE ARTS

MIXED MEDIA APPROACHES IN WATERCOLOR
AND ACRYLIC

SHAFER GARCIA

#6192.03 F 4/16-6/18 9 AM-12 N *EAS 104 \$125

Experimental watermedia approaches to watercolor and acrylic are explored with a focus on composition, negative painting, and textures in still life, landscape, and figurative works. Learn to build up layers with translucent hues and simple printmaking techniques. Metaphors and messages play a thoughtful role in student's works with added bits of collage and text.

10 wks *Online until further notice.



Painting by Helen Shafer Garcia

TRAVEL JOURNALING - DRAWING AND WATERMEDIA

SHAFA GARCIA

#6197.03 T 4/13-6/15 1 PM- 4:00 PM *EAS 104 \$125

We yearn to travel to far away lands, see new vistas, and celebrate life. Travel Journaling is a great way to document these trips whether or not you can actually travel! You can learn basic drawing techniques to capture favorite places, objects, flora, and views. Work with watercolors, watercolor pencils, gouache, pens, colored pencils, and inks to create everlasting memories. These drawing methods will ease those ever present inhibitions. Learn how to blend beautiful color layers and create light to dark mixtures with watercolor and inks. **10 wks**, *Online until further notice.

CALLIGRAPHY, THE ART OF BEAUTIFUL WRITING O'ROURKE

#6150.03 Sat 5/8-6/12 8:30AM-11:30AM *EAS 104 \$95

Learn the art of Calligraphy, beautiful writing, using a chisel tipped ink pen and the italic, Roman and Gothic alphabets. Create patterns, book marks, gift tags, name cards, greeting cards, quotations, manuscripts and many more practical, useful, items. Students may spend \$50 or more for calligraphy pen, ink, paper and supplies. **6 wks** *Online until further notice.

COMMUNITY EDUCATION PERSONAL ENRICHMENT

HEALTH AND FITNESS

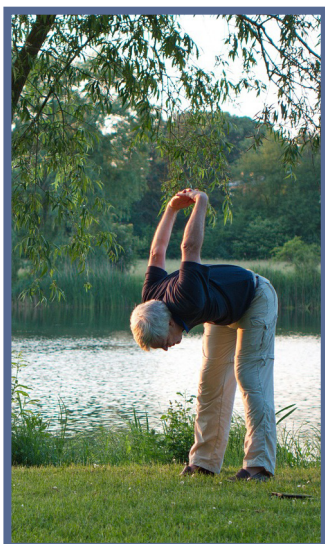

GET FIT HAVE FUN

THYS

#6301.03	T Th	4/13–5/13	10:30 AM–11:30 AM	\$65
#6302.03	T Th	5/18–6/24	10:30 AM–11:30 AM	\$78

Location – CLC – Comm Lutheran Church

Join the fun in this low-impact aerobic class that incorporates strength training, balance, and flexibility using a variety of exercises that reduce stress, increase energy, and improve physical and mental health. All fitness levels welcomed. Fitness, Friends, and Fun

No mats required. 5 wks 6 wks Online until further notice.



RISE AND SHINE – GET FIT HAVE FUN

THYS

#6303.03	T Th	4/13–5/13	8:45 AM–9:45 AM	\$65
#6304.03	T Th	5/18–6/24	8:45 AM–9:45 AM	\$78

Location – EAS Room 111

Activity holds a vital clue to adding years to your life. This fun, low impact class focuses on strength training, balance, and flexibility using a variety of exercises that contribute to physical, mental, and emotional well being.

Mats optional. 5 wks 6 wks Online until further notice.

COMMUNITY EDUCATION
PERSONAL ENRICHMENT

HEALTH AND FITNESS

INTRODUCTION TO TOUCH FOR HEALTH

MONIOT

#6338.03	Sat	4/24	9:00 AM–1:00 PM	EAS 108	\$25
#6339.03	Sat	6/5	9:00 AM–1:00 PM	EAS 108	\$25

Enjoy better posture, greater physical and mental ease through this unique hands-on holistic method used worldwide. Touch for Health, an internationally recognized system, combines acupressure, muscle testing, massage, energy techniques, exercise science, and more, to improve your life with some of the best of eastern and western self-care tools. **1 class 1 class**

TRADITIONAL HATHA YOGA

MARQUEZ

#6331.03	T & Th	4/20–5/27	3:30 PM–4:45 PM	VHS 108	\$72
----------	--------	-----------	-----------------	---------	------

Yoga is a vehicle to greater awareness, physical strength, stamina, and concentration. Focus is on traditional yoga postures, breathing, and meditation. Relieve stress and enjoy a healthier lifestyle. Students develop at their own levels in this fun and energizing class. All levels are welcome.

6 wks

Classes will be conducted online until further notice.



COMMUNITY EDUCATION

PARENT PARTICIPATION CLASSES

PARENTS & CHILDREN LEARNING TOGETHER

Parents and children take classes together one, two, or three days per week. Classes include activities and ideas to help stimulate the physical, emotional, and intellectual development of your child. Registration fee includes \$5.00 lab fee.

8 – 12 wks No class 5/31

Ages	Session		Date	Time		Teacher	Fee
18–36 mos	#6410.03	M	4/12–6/21 10 wks	9:00 AM–11:00 AM No class 5/31	EAS Rm 107	Saif	\$155
18–36 mos	#6420.03	W	4/7–6/23 12 wks	9:00 AM–11:00 AM	EAS Rm 107	Saif	\$170
18–36 mos	#6430.03	T	4/6–6/22 12 wks	9:00 AM–11:00 AM	EAS Rm 108	Avina	\$170
18–36 mos	#6440.03	Th	4/8–6/24 12wks	9:00 AM–11:00 AM	EAS Rm 107	Saif	\$170
3–4 years	#6450.03	M W	4/7–6/28 12 wks	11:30 AM–1:30 PM No class 5/31	EAS Rm 107	Saif	\$220
3–4 years	#6460.03	T Th	4/6–6/24 12 wks	11:30 AM–1:30 PM	EAS Rm 107	Saif	\$220

PARENTS & CHILDREN LEARNING TOGETHER

Parent participation classes are double the fun and double the learning as parent and child learn side by side! These classes are a great way for parents to be actively involved in their child's preschool experience while simultaneously learning about child development and parenting. Each class includes parent discussion time where parenting topics are covered.

18-36 MONTHS

These classes provide parents and children an opportunity to attend class together once a week. Nursery rhymes, songs, fingerplays, games, and accompanying hands-on activities have lots of child appeal and provide wonderful learning opportunities for parents and children alike.

Siblings Welcome

3-4 YEARS

Parents and children attend classes together 2 times per week. Classes include activities and ideas to help stimulate the physical, emotional, and intellectual development of your child. Children have fun learning the letters of the alphabet and the sounds they make.

COMMUNITY EDUCATION

PARENT PARTICIPATION CLASSES

PARENTS & CHILDREN LEARNING TOGETHER

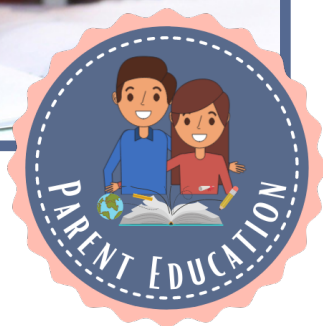

**SCHEDULES SUBJECT TO
CHANGE DUE TO
COVID-19 RESTRICTIONS**

PRE-KINDERGARTEN (4-5 YEAR OLDS)

AVINA

#6470.03	M W Th	4/7-6/28	8:30 AM-11:00 AM	EAS Rm 108	\$399
#6480.03	M W Th	4/7-6/28	11:30 AM-2:00 PM	EAS Rm 108	\$399

This class is for 4-5 year old children to attend three days a week with parent involvement in the classroom on one of those days, and a 20 minute parent discussion on another day. This preschool program is designed to allow children ample opportunity to learn through play while also providing literacy, numeracy, language, phonics, and other kindergarten readiness skills.

12 wks No class 5/31

Enrollment is limited to the first 15 registrations.

Priority registration for this class is given to parents and students who are currently enrolled in the program.

**REGISTER EARLY!
OUR CLASSES FILL UP QUICKLY!**

COMMUNITY EDUCATION
PERSONAL ENRICHMENT

SPECIAL INTEREST

HOMEOWNER HANDYMAN 1

BOSSE

#6738.03	T	TBD	6:00 PM–9:00 PM	VHS 506	\$80
#6739.03	T	TBD	6:00 PM–9:00 PM	VHS 506	\$80

Is the cost of home maintenance hitting your wallet? Learn to do it yourself! Come develop basic electrical, plumbing, sprinkler, and drywall skills. Necessary tools are provided. **4 wks**



*Please Note: Due to Covid-19,
schedules are subject to change.*

INTELLECTUAL PROPERTY 101

HANSCOM

#6365.03	Sat	5/8	10:00 AM–12:00 PM	*EAS 207	\$20
----------	-----	-----	-------------------	----------	------

What an inventor needs to know about patents, trademarks, and copyrights. Have a great idea but don't know how to make money from it? Worried a large company may steal your idea and not compensate you? Receive an overview of intellectual property, licensing, trade show promotion, and overseas sourcing in a practical, no legalese manner. Learn the basics of what you need to know as an individual inventor or small business owner. **1 class** *Online until further notice.

COMMUNITY EDUCATION
PERSONAL ENRICHMENT

SPECIAL INTEREST



BUY & SELL On eBay

MCDOWELL

#6801.03	Sat	5/15–5/22	9:00 AM–12 N	*EAS 204	\$50
#6802.03	Sat	6/12–6/19	9:00 AM–12 N	*EAS 204	\$50

Learn techniques to buy and sell on eBay. Learn how to list items, upload pictures, properly describe, and post your items for sale. The class covers the importance of eBay's feedback system, payments, and shipping procedures. Using eBay is fast and easy and can be done from the comfort of home. Do it as a hobby or start your own business. **2 wks *Online until further notice.**
Prerequisites: Basic computer knowledge. All levels welcome.



**Thank You to All the Amazing Frontline
Workers Taking Care of Us and
Saving Lives.**

Escondido Adult School
220 West Crest St.
Escondido, CA 92025

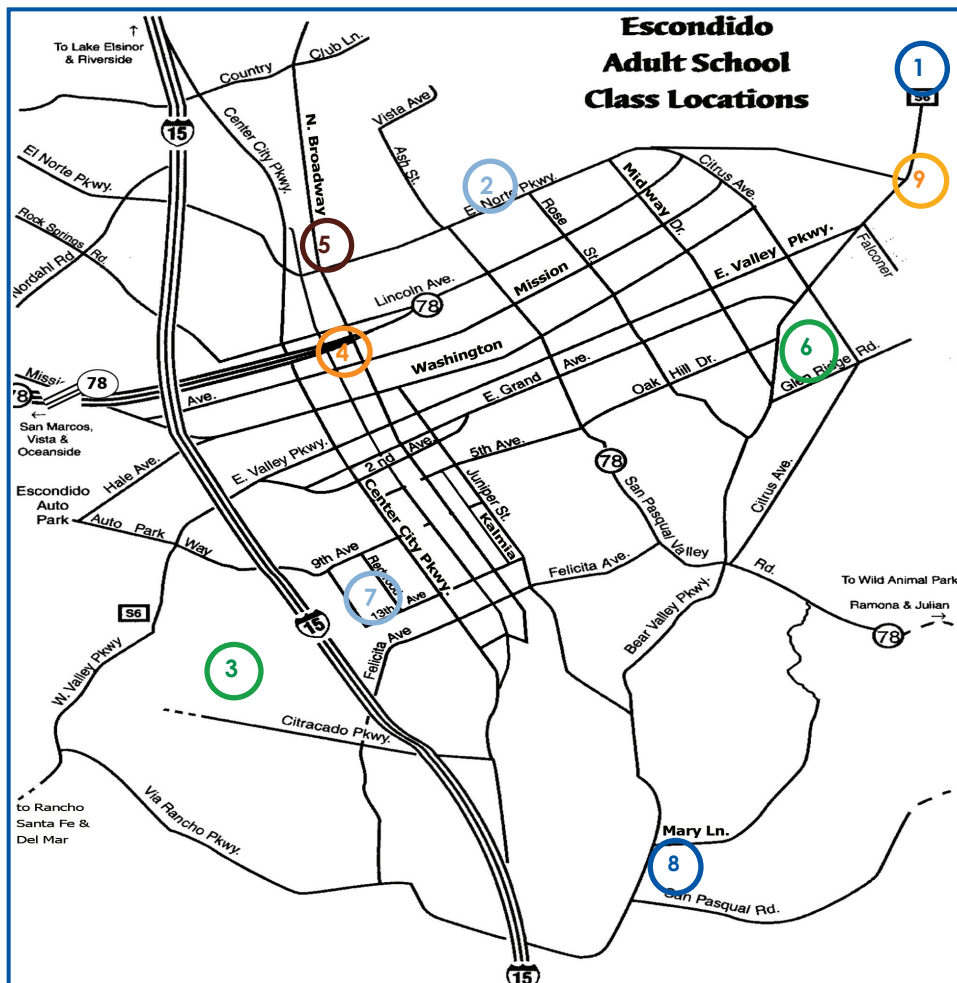
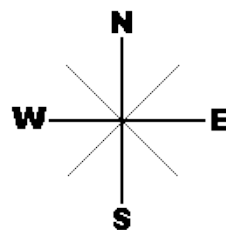

CLASS LOCATIONS

1. **CLC – Community Lutheran Church** 3575 E. Valley Pkwy. 92027
2. **Conway School** 1325 Conway Dr 92027
3. **DLA – Del Lago Academy** 1740 Scenic Trail Way 92029
4. **EAS – Escondido Adult School** 220 W. Crest Street 92025
5. **EHS – Esc. High School** 1535 North Broadway 92026
6. **OGHS – Orange Glen High School** 2200 Glen Ridge Rd. 92027
7. **RT – Redwood Terrace** 710 W 13th Ave., 92025
8. **SPHS – San Pasqual High School** 3300 Bear Valley Pkwy. 92027
9. **VHS – Valley High School** 410 Hidden Trails Rd. 92027

Grateful acknowledgement to all administrators, teachers, staff, students, artists, and photographers, who graciously contributed artwork, photographs, information, and assistance to the making of this publication.

Procedures for the Provision of Accommodations to Adult Students with Disabilities Who Participate in Adult Education programs Operated by the Escondido Union High School District

Under Section 504 of the Rehabilitation Act of 1973 and Title II of the Americans with Disabilities Act of 1990 as amended by the ADA Amendments Act of 2008, the Escondido Union High School District Adult School shall take all necessary steps to ensure that no student with a verified disability is denied the benefits of, excluded from participation in, or otherwise subjected to discrimination in an education program because of the absence of academic accommodations or auxiliary aids and services.

1. An adult student with a verified disability may be entitled to accommodations or auxiliary aids and services. The decision for the authorization of such accommodation is the responsibility of the Adult School Section 504 Committee after a review of documentation verifying the disability and any resulting educational limitations.
2. It is the responsibility of the student to file a written request for accommodation or auxiliary aids and services with the Principal or Assistant Principal of the Adult School. The request should be made on the Adult School form entitled "Request for Services/Accommodations" which may be obtained by contacting the principal, Brian Head, 760-737-8003. The student should provide documentation, such as medical, psychological or educational assessments of the impairment and functional limitation. The request should be submitted with adequate notice provided for an effective response.
3. The request will be reviewed by the Section 504 Committee. The Committee will promptly evaluate the request and make a determination about accommodations or auxiliary aids and services. Within 7 calendar days of all receipt of all required documents, the Committee will make a determination which will be communicated in writing to the student.
4. The Principal or Assistant Principal of the Adult School will be responsible for providing written notice of the approved accommodations or services to the student's instructors within 3 calendar days of the determination of the Committee.
5. If a student disagrees with the initial determination by the Committee, including a determination about the adequacy of documentation required to support an accommodation or auxiliary aids and services, or has other disputes about the provision of accommodations or services, the student may schedule a review meeting with the assistant principal to be held within 5 calendar days of the determination or other disputed action. If the issue is not resolved within 5 calendar days of the review meeting, the student may file a complaint through the District's Uniform Complaint Procedure described below. This review meeting is optional and the student may choose to directly file a complaint through the District's Uniform Complaint Procedure.
6. A student may file a complaint of discrimination on the basis of disability, including a complaint regarding the initial determination by the Committee or other disputes about the provision of accommodations, with the District's Uniform Complaint Procedure compliance officer as designated by the Governing Board. Such complaints may be made to:

Dr. Olga West
Assistant Superintendent
Human Resources
Escondido Union High School District
302 North Midway Dr.
Escondido, CA 92027

STUDENT RESOURCE SERVICES

Student Transitions Coordinator

Oscar Lopez is available for academic and career counseling to assist you in your educational goals to help you transition to the next step of your educational or career pathway. Are you ready for high school equivalency? College? Career Technical courses? Escondido Adult School partners with local Career Centers for employment related services.



Call to schedule an appointment:

760-737-8015

or email him at olopez@euhsd.org

Student Transitions Office

Room 105

M – TH, 10:00 AM – 6:00 PM

FRI 8:00 AM – 2:00 PM

Yo hablo español

**AVAILABLE TO MEET VIA
ZOOM / VIDEO CONFERENCING**

THANK YOU TO THE FOLLOWING ORGANIZATIONS FOR SUPPORTING OUR STUDENTS!



Student Support Counselor

Van Pham is available to help students through individual counseling, 504 / IEP Plan evaluation and accommodation, development for students with disabilities, community agency referrals, and more.



Call to schedule an appointment:

760-758-7122 ext. 80014

or email her at

tpham@educationtocareer.net

ESCONDIDO ADULT SCHOOL REGISTRATION FORM

Last Name

Please Print

First Name

Middle

Home Phone Number

Cell Phone Number

Address

Street

Apt / Spc

City

Zip Code

Email

Female ☐ **Male** ☐

Ethnic Group

- ☐ Alaskan Native
☐ American Indian
☐ Asian
☐ Black / African American

- ☐ Filipino
☐ Hispanic / Latino
☐ Middle Eastern
☐ Pacific Islander
☐ White

Birthdate

Month **Day** **Year**

NATIVE LANGUAGE SPOKEN AT HOME _____

Emergency Contact Name / Relationship

Emergency Contact Phone

Winter 2021 Course #

Title

Fee

Total \$ _____

No cancellations are accepted after the class begins even if you have not attended.

There will be no refunds after the first class meeting.

Please enclose payment with your registration. If registering by fax, 760-747-2017, you must pay by credit card. If using U.S. mail, you may pay by check or credit card. Do not mail cash. Your signature is required regardless of payment method. Make checks payable to Escondido Adult School.

There will be a \$25 charge for all returned checks.

Payment Method

- ☐ Cash
☐ Check (enclosed)
☐ Visa
☐ MasterCard
☐ Amex



Credit Card #:

☐ Discover



☐ Other _____

Expiration (Mo / Yr)

/

LIABILITY WAIVER: By signing below, the student agrees that neither Escondido Adult School nor its employees shall be liable for any and all injuries, loss, or other damages that may be suffered by student by reason of voluntary participation in class activities. 44325

Signature (required)

Date

STAFF INITIALS

EMAIL CONFIRMATION WILL BE SENT

ESCONDIDO ADULT SCHOOL REGISTRATION FORM

Student Types (Mark all that apply)	PRIVACY STATEMENT	
<input type="radio"/> Regular Adult <input type="radio"/> EDD <input type="radio"/> Single Parent <input type="radio"/> CalWORKS / TANF <input type="radio"/> Dept. of Rehab <input type="radio"/> Probation / Parole <input type="radio"/> Veteran <input type="radio"/> IEP / 504 <input type="radio"/> Homeless <input type="radio"/> Career Center	<p>What information do we collect? We are required by funding sources to collect certain information when you register for our classes on our website, fax, mail-in, or in person.</p> <p>Storage of confidential information All personal information is kept confidential and stored securely.</p> <p>We are in compliance with the California Online Privacy Protection Act.</p> <p>Contacting Us If there are any questions regarding this privacy statement, you may contact us using the information below; Escondido Adult School 220 West Crest Street Escondido, CA 92025 760-737-8000</p>	
Highest Grade Completed		Labor Force Status
<p>Elementary <input type="radio"/> <input type="radio"/> <input type="radio"/> <input type="radio"/> <input type="radio"/> <input type="radio"/> <input type="radio"/> <input type="radio"/> 1 2 3 4 5 6 7 8</p> <p>Secondary <input type="radio"/> <input type="radio"/> <input type="radio"/> <input type="radio"/> 9 10 11 12</p> <p>Majority of my schooling was outside the U.S. <input type="radio"/></p>		<input type="radio"/> Employed <input type="radio"/> Unemployed
Highest Educational Level		
<input type="radio"/> None <input type="radio"/> H. S. Diploma <input type="radio"/> GED Certificate <input type="radio"/> Tech Certificate <input type="radio"/> AA / AS Degree <input type="radio"/> 4 Yr. College Grad <input type="radio"/> Graduate Studies <input type="radio"/> Other I earned the above outside the U.S. <input type="radio"/>		<input type="radio"/> Employed with notice <input type="radio"/> Not in labor force
Income Category Information		
Single		Couple
<p>Maximum Annual Income \$ _____</p> <p><input type="radio"/> No Income</p>		<p>Maximum Annual Income \$ _____</p> <p><input type="radio"/> No Income</p>
<p># Dependents <input type="radio"/> <input type="radio"/> <input type="radio"/> <input type="radio"/> <input type="radio"/> <input type="radio"/> <input type="radio"/> <input type="radio"/> 1 2 3 4 5 6 7 8</p>		<p># Dependents <input type="radio"/> <input type="radio"/> <input type="radio"/> <input type="radio"/> <input type="radio"/> <input type="radio"/> <input type="radio"/> <input type="radio"/> 1 2 3 4 5 6 7 8</p>



FOLLOW US!



@EscondidoAdultSchool



@EdEscondido



@EscoAdultSchool



WWW.ESCONDIDOADULTSCHOOL.ORG
CATALOG ONLINE ONLY | (760) 737-8000

